



Planning Committee A

To be held on Thursday 6th July 2023

22/01795/FULM – 15 Foss Islands Road, York

Erection of 3, 4, and 5 storey student accommodation building with associated car parking following demolition of existing buildings.

Site Location Plan

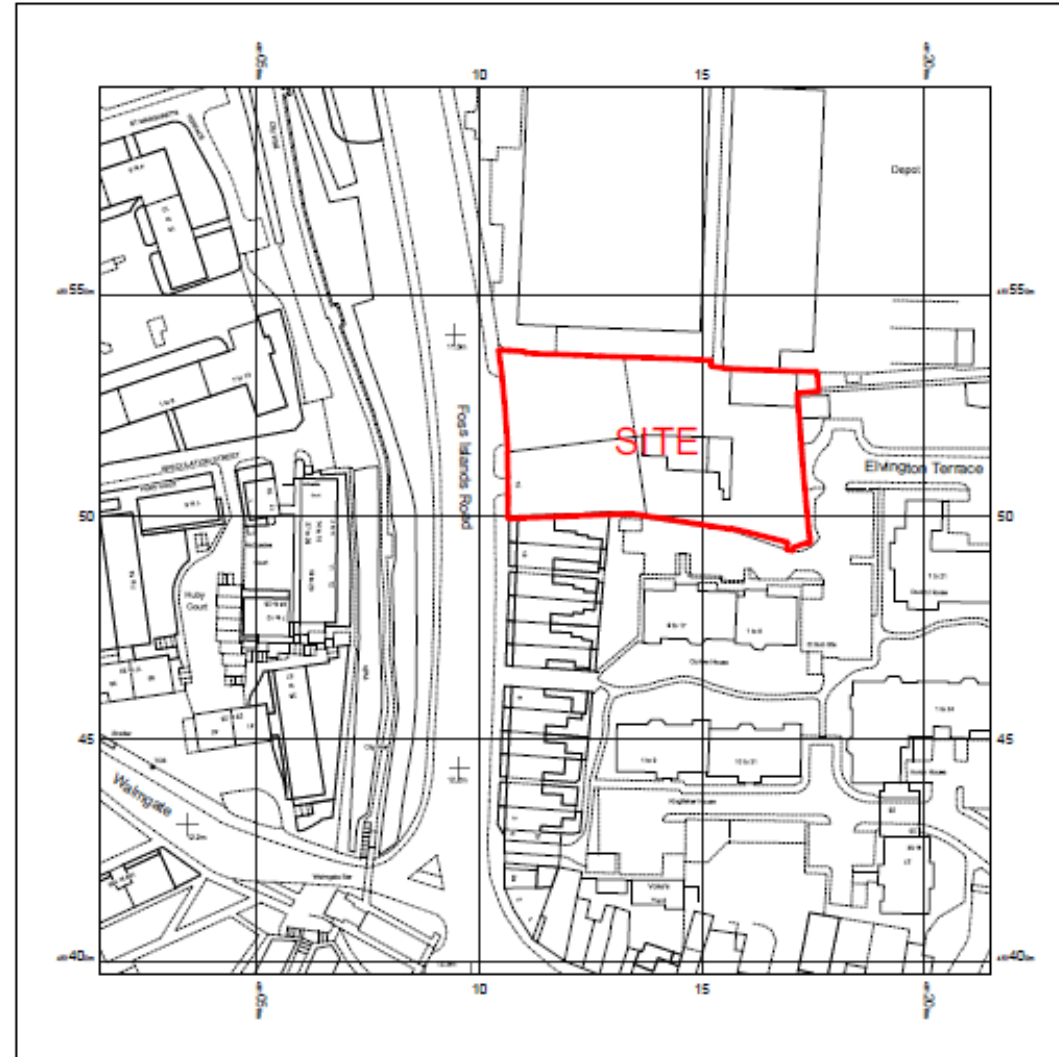
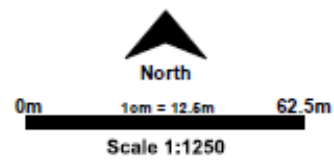

© Crown copyright and database rights 2022 Ordnance Survey 100048957. The representation of road, track or path is no evidence of a boundary or right of way. The representation of features as lines is no evidence of a property boundary.

Supplied by: www.ukmapcentre.com
Serial No: 232704
Centre Coordinates: 461115, 451487
Production Date: 03/02/2022 14:21:50



Existing Buildings



Streetscene – Long Views



Views from City Walls













Neighbouring Building – Dunlin House



Neighbouring Building – Curlew House

Proposed Third Floor Plan

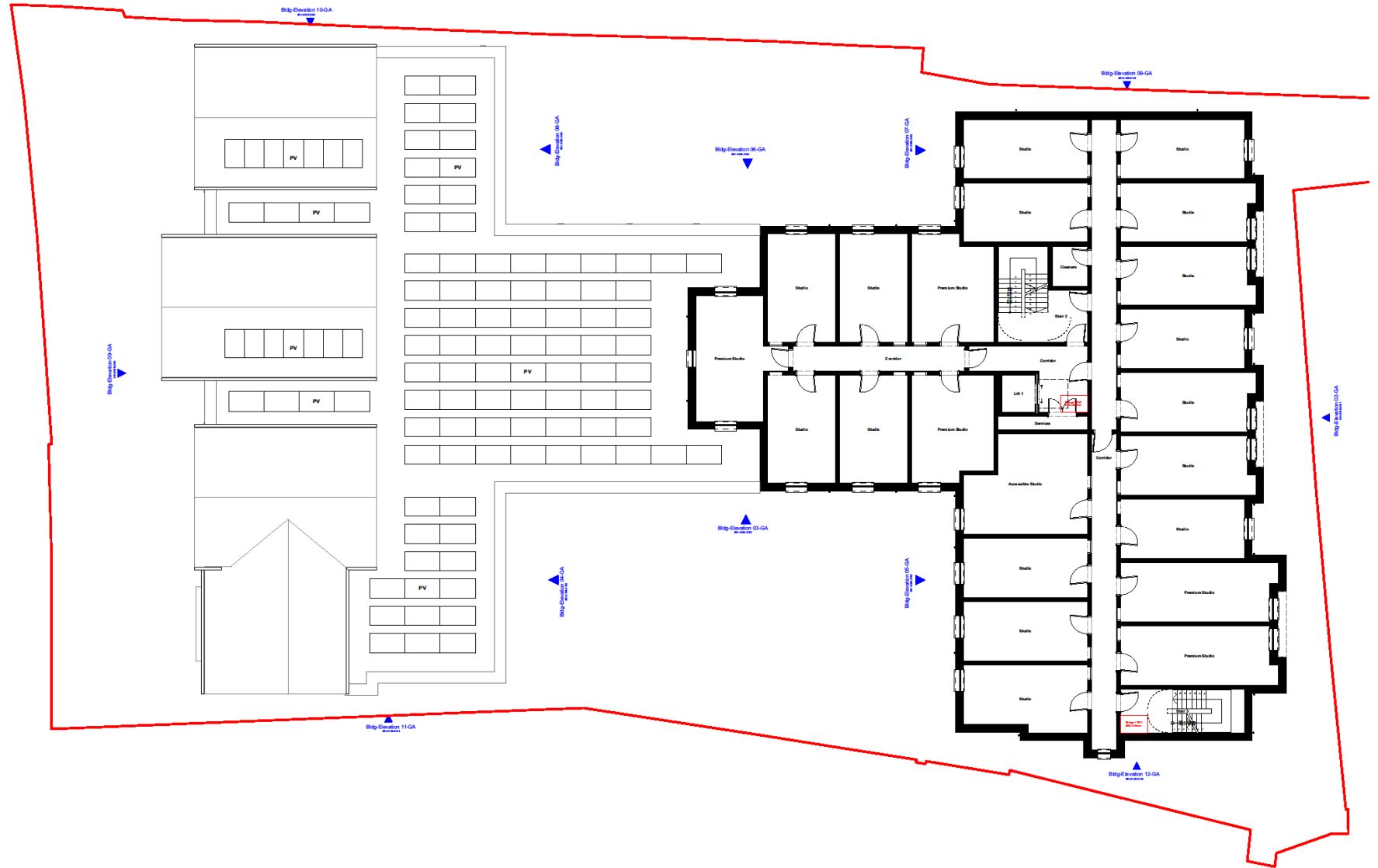

Bldg-Plan (Third Floor)-GA
Scale - 1:100

City of York Council Planning Committee Meeting - 6th July 2023

501-1104-21

© Crown Copyright. All Rights Reserved. Ordnance Survey. No. 100019700. 2023. All Rights Reserved. Ordnance Survey. No. 100019700. 2023. All Rights Reserved.

D1904 04 12 09 | www.csparchitects.co.uk
 COPYRIGHT: All rights reserved. No part of this document may be reproduced, stored in a retrieval system, or transmitted in any form or by any means, electronic, mechanical, photocopying, recording, or otherwise, without the prior written permission of the copyright owner.
 WATSON & PARTNERS ARCHITECTS is a registered architectural practice with:
 1. RIBA (Royal Institute of British Architects)
 2. RIBA Chartered Architectural Technicians
 3. The Royal Institute of Chartered Surveyors
 All products, materials and services shown on this drawing are to be checked in accordance with the manufacturer's specifications and standards and are subject to change without notice.
 MISCELLANEOUS: All dimensions and areas shown are for design and construction purposes only. They do not constitute a contract. The client is responsible for providing accurate information and for checking the accuracy of the information provided. The architect is not responsible for the accuracy of the information provided by the client. The architect is not responsible for the accuracy of the information provided by the client. The architect is not responsible for the accuracy of the information provided by the client.
 DISCLAIMER: The architect is not responsible for the accuracy of the information provided by the client. The architect is not responsible for the accuracy of the information provided by the client. The architect is not responsible for the accuracy of the information provided by the client.
 COPYRIGHT: This document is the property of the architect. It is not to be used for any other purpose without the prior written permission of the architect. All rights reserved.
 FORMAT: The format of this drawing is in accordance with the standards of the architectural profession. The format of this drawing is in accordance with the standards of the architectural profession. The format of this drawing is in accordance with the standards of the architectural profession.
 REVISIONS: All revisions to this drawing are to be made by the architect. All revisions to this drawing are to be made by the architect. All revisions to this drawing are to be made by the architect.
 DATE: 06/07/2023
 DRAWN BY: J. Smith
 CHECKED BY: J. Smith
 APPROVED BY: J. Smith
 PROJECT NO: 501-1104-21

Proposed North Elevation



Scale - 1:100

Site-Elevation 01 (North)-GA

ID - 400-3101-21

Proposed North Elevation – Context and Massing



Scale - 1:250

Context-Elevation 05 (North)-Massing Model

ID - 300-3105-23



